SISTEMA DIGESTIVO
ASPECTOS ANATÓMICOS

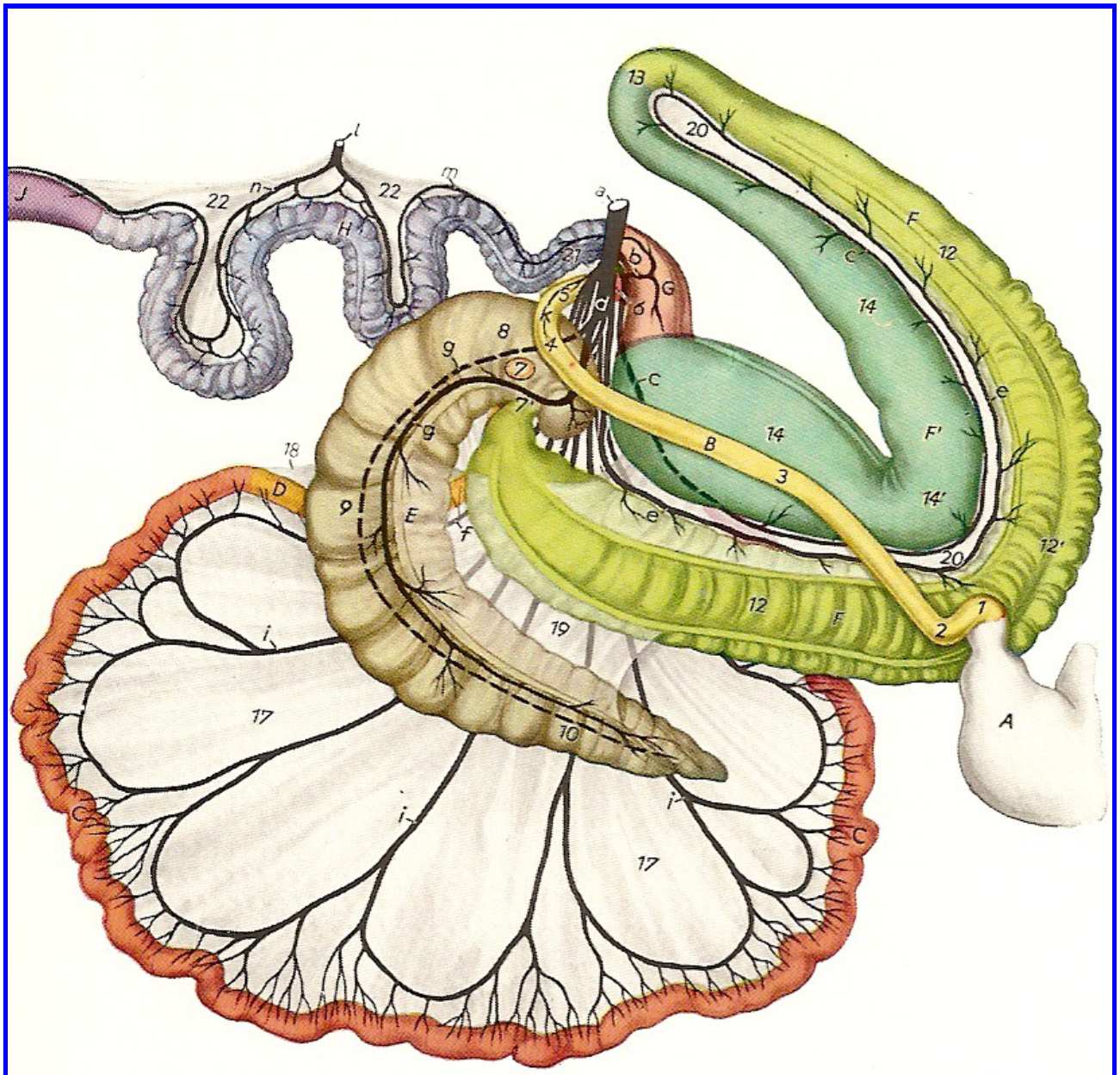

Fig. 147 (Horse)

FUENTE: NICKEL/SCHUMMER/SEIFERLE

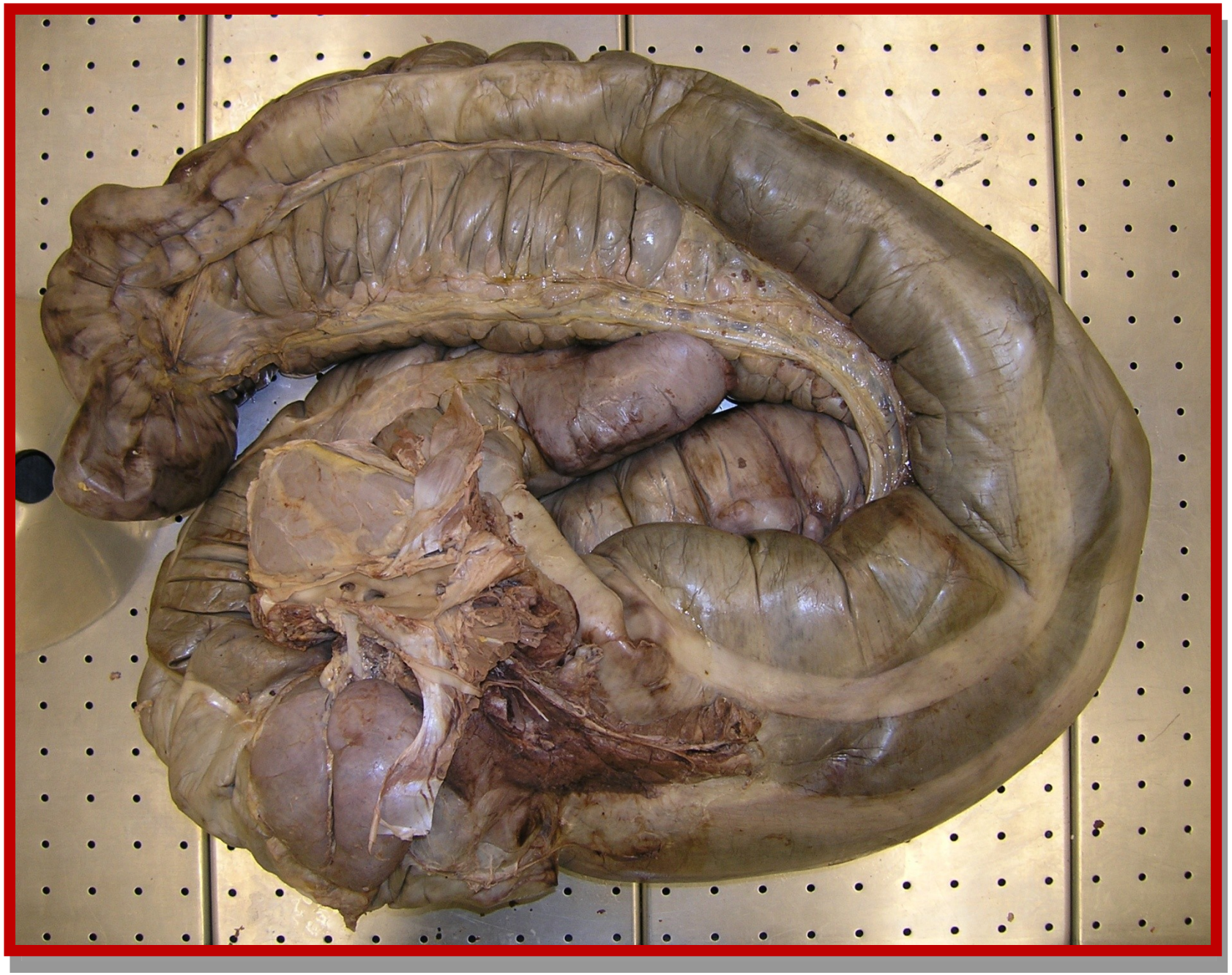

FUENTE: Louisiana State University

ESTÓMAGO

- RELATIVAMENTE CHICO
- 8 – 15 L
- CARDIAS – ESFÍNTER MUY DESARROLLADO
- ESÓFAGO – ESTÓMAGO: ANGULACIÓN

- MARGO PLICATUS:
  MUCOSA NO GLANDULAR
  MUCOSA GLANDULAR

MARGO PLICATUS

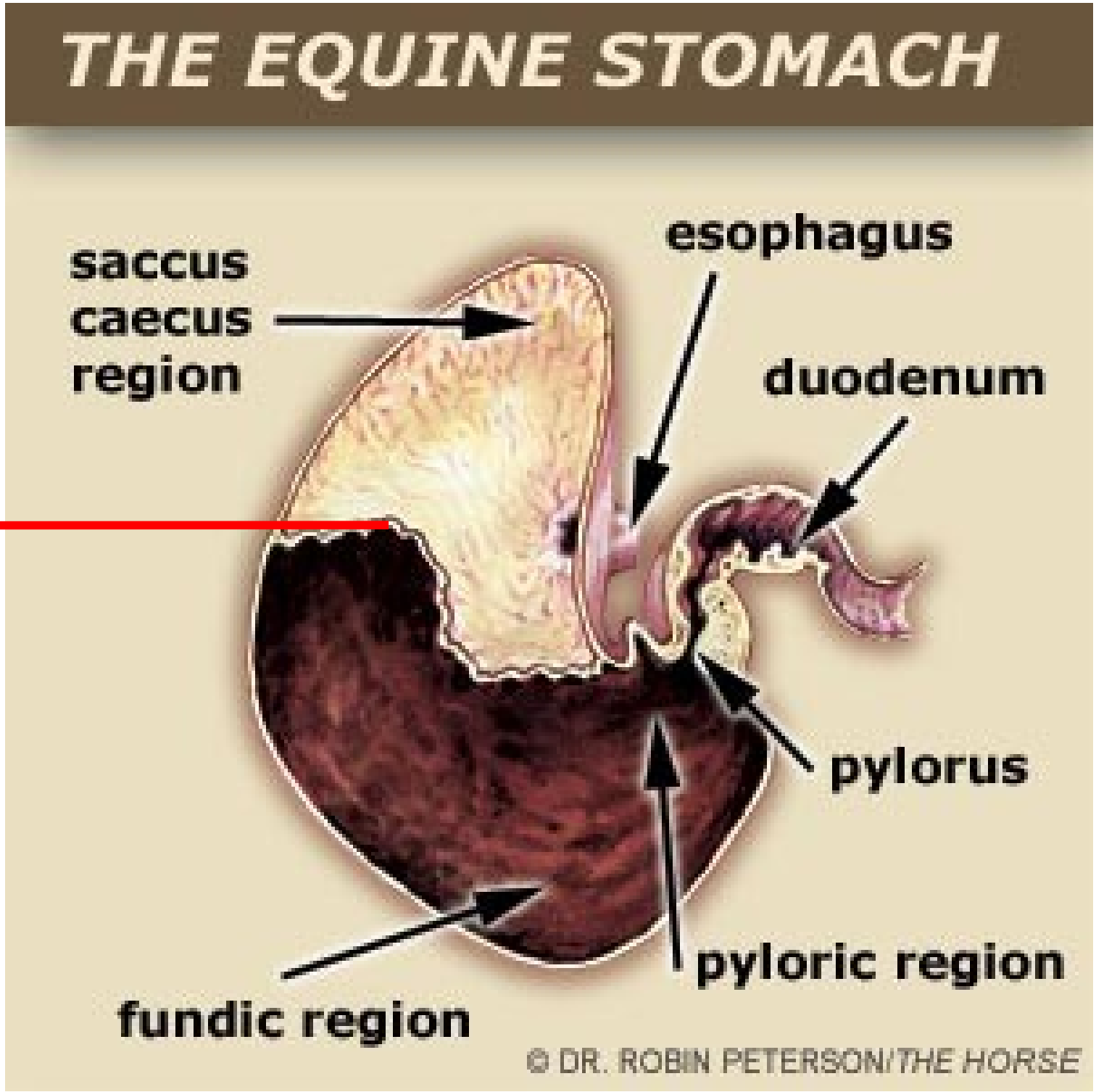

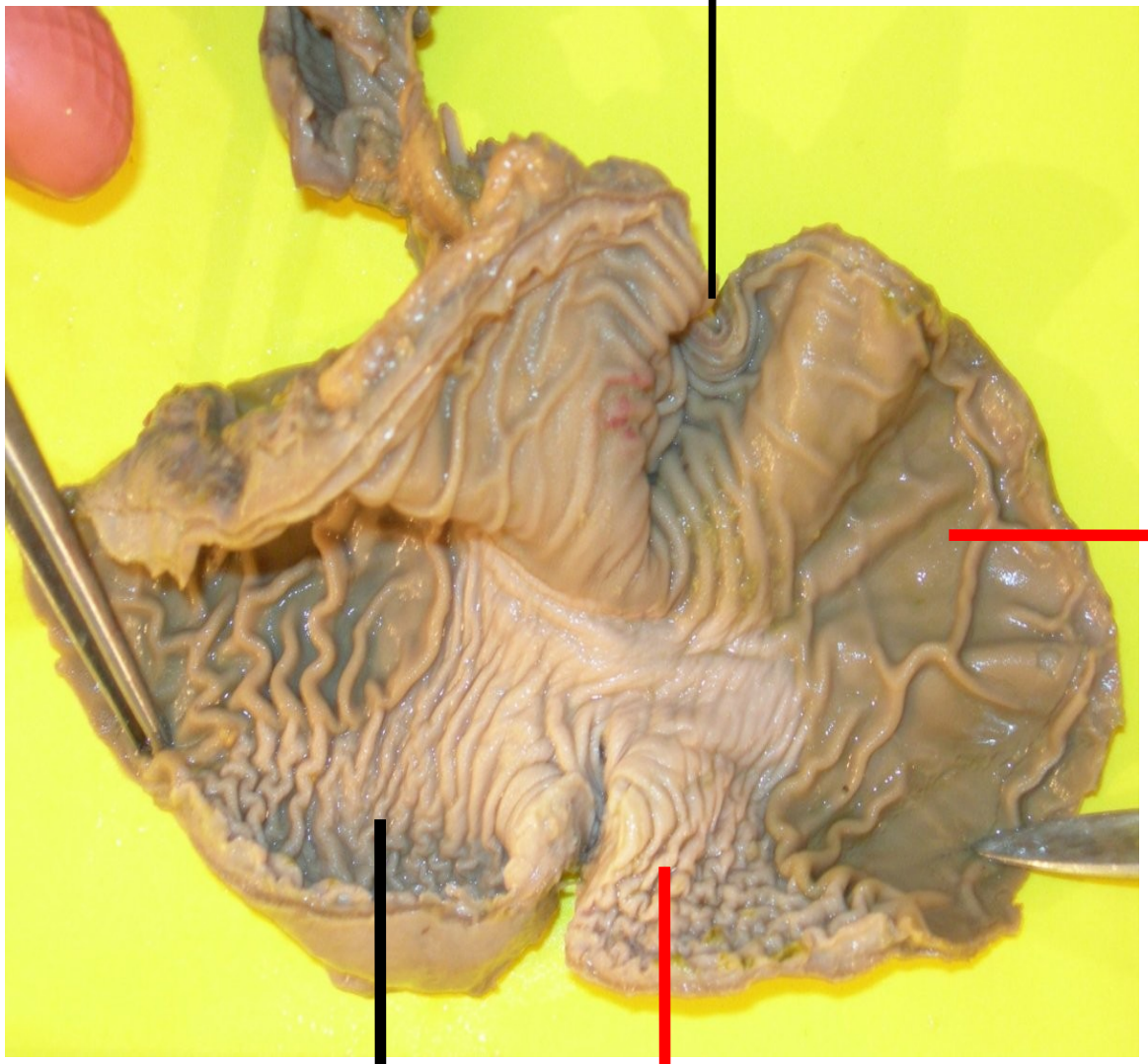
REGIÓN PILÓRICA
MUCOSA GLANDULAR
FONDO
MUCOSA NO-GLANDULAR

FUENTE: Louisiana State University

INTESTINO DELGADO

- DUODENO, YEYUNO, ÍLEON

- DUODENO: POSICIÓN FIJA, SOSTENIDO POR MESODUODENO
- YEYUNO: MUY MÓVIL, LARGO: 25M
- ÍLEON: CONTRAÍDO, PARED GRUESA Y LUZ CHICA
  PLIEGUE ÍLEOCECAL
- MESENTERIO: SOSTIENE AL YEYUNO E ÍLEON
  EXTENSO
- RAÍZ MESENTERIO, VASOS SANGUÍNEOS, LN YEYUNALES

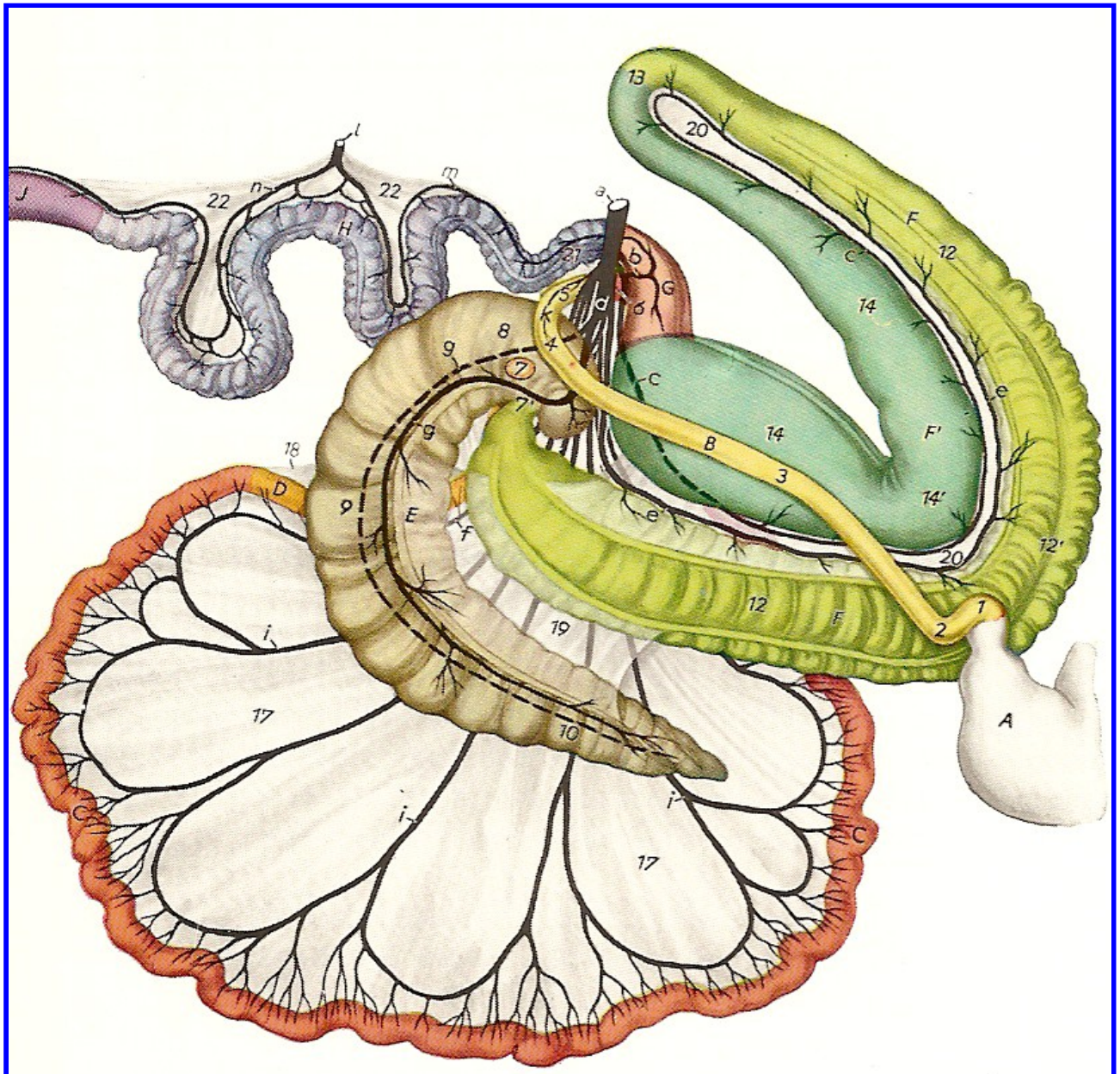

Fig. 147 (Horse)

AMPOLLA HEPATOPANCREÁTICA Y PAPILA DUODENAL MENOR

ASAS DE YEYUNO

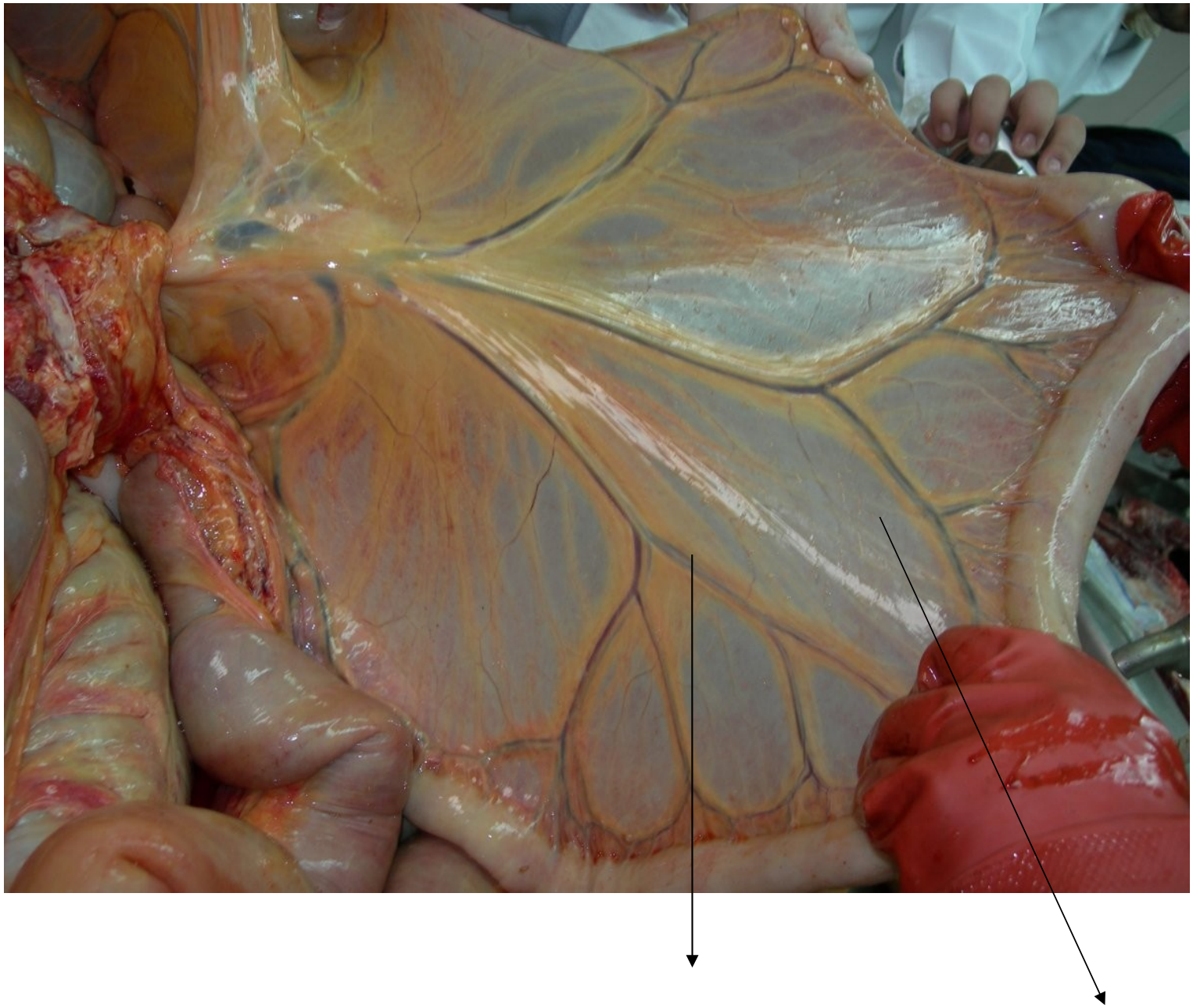

MESENTERIO – VASOS YEYUNALES, VASOS LINFÁTICOS

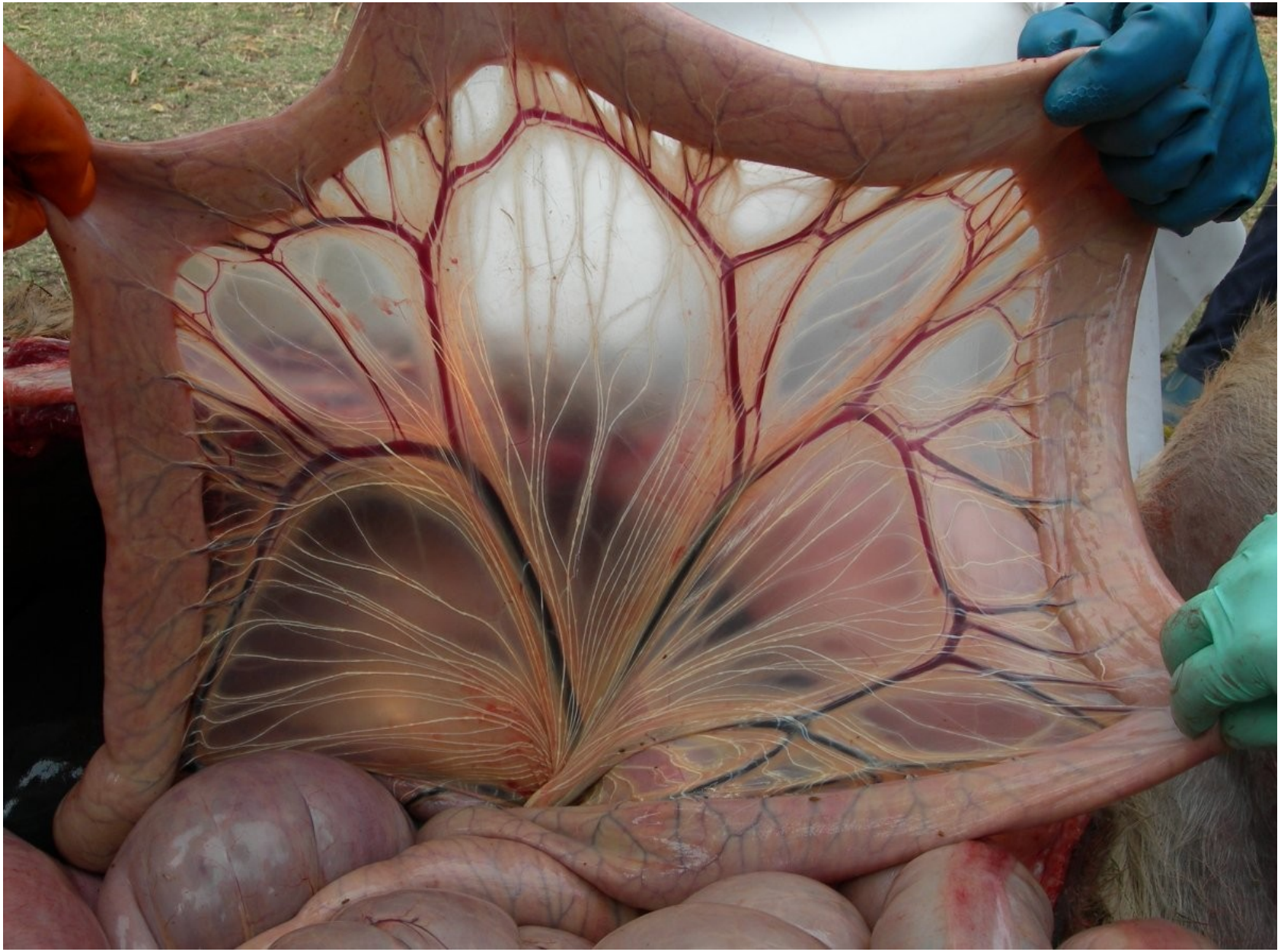

MESENTERIO – VASOS YEYUNALES Y LINFÁTICOS

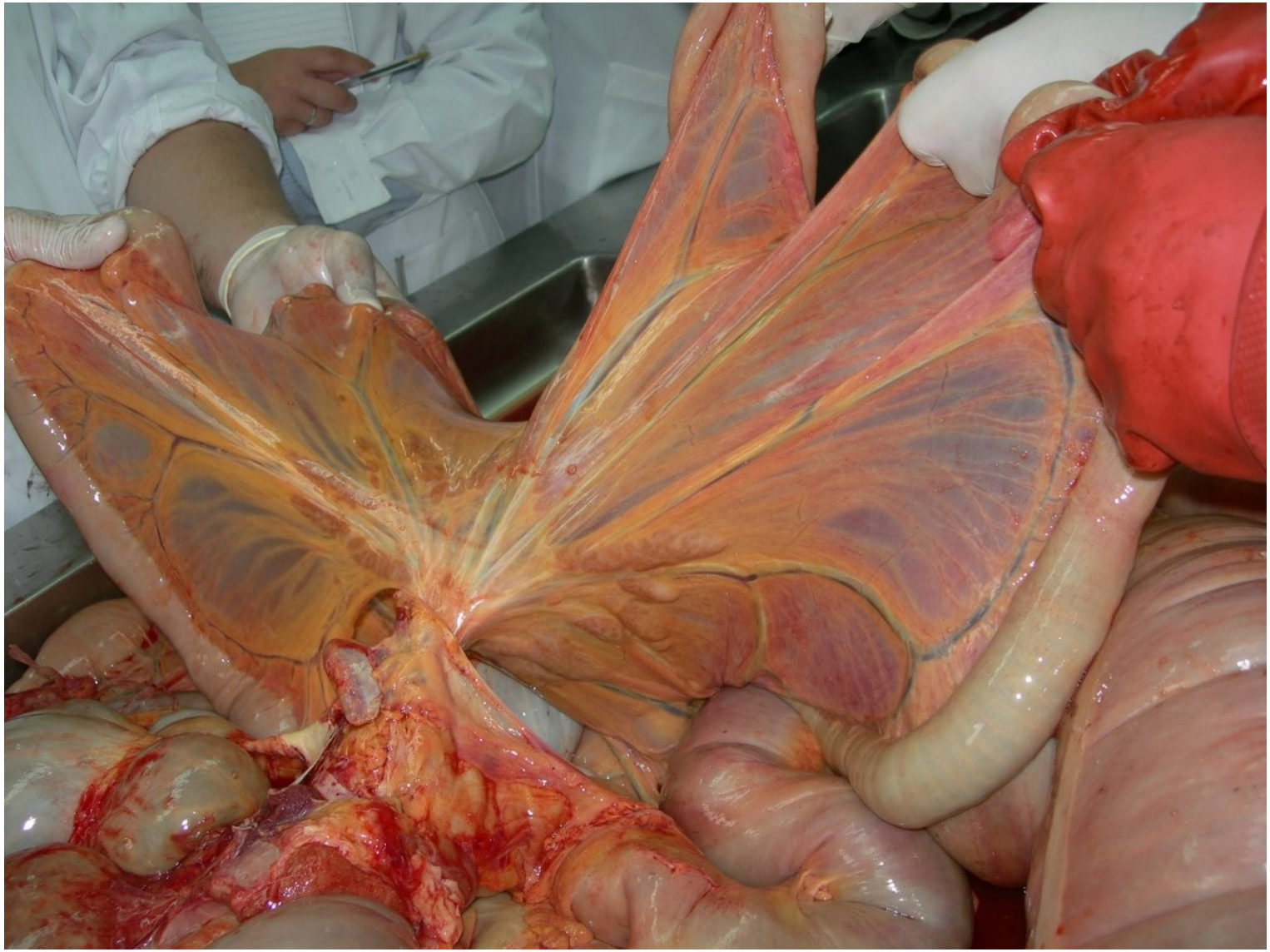

RAÍZ DE MESENTERIO

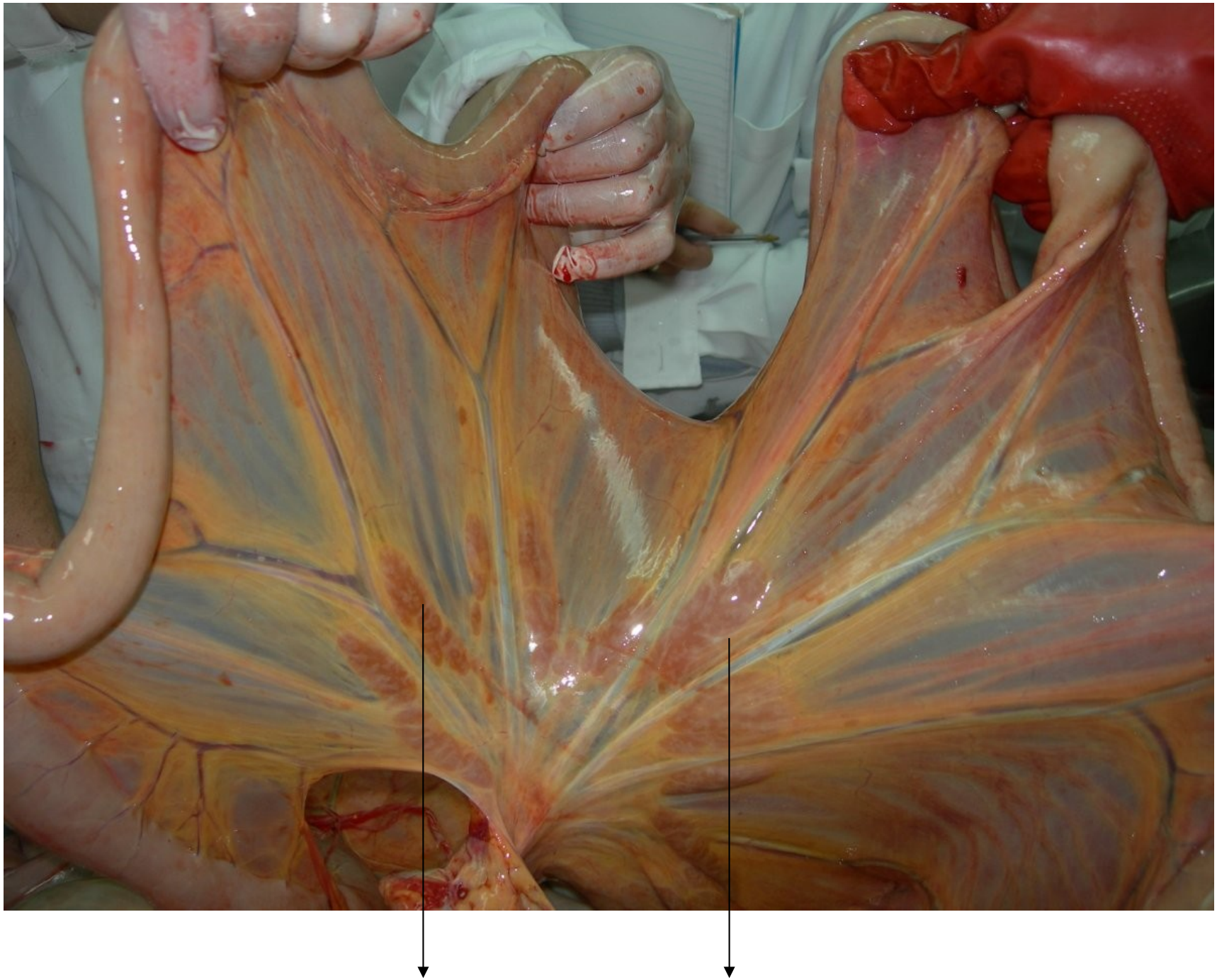

NÓDULOS LINFÁTICOS MESENTÉRICOS

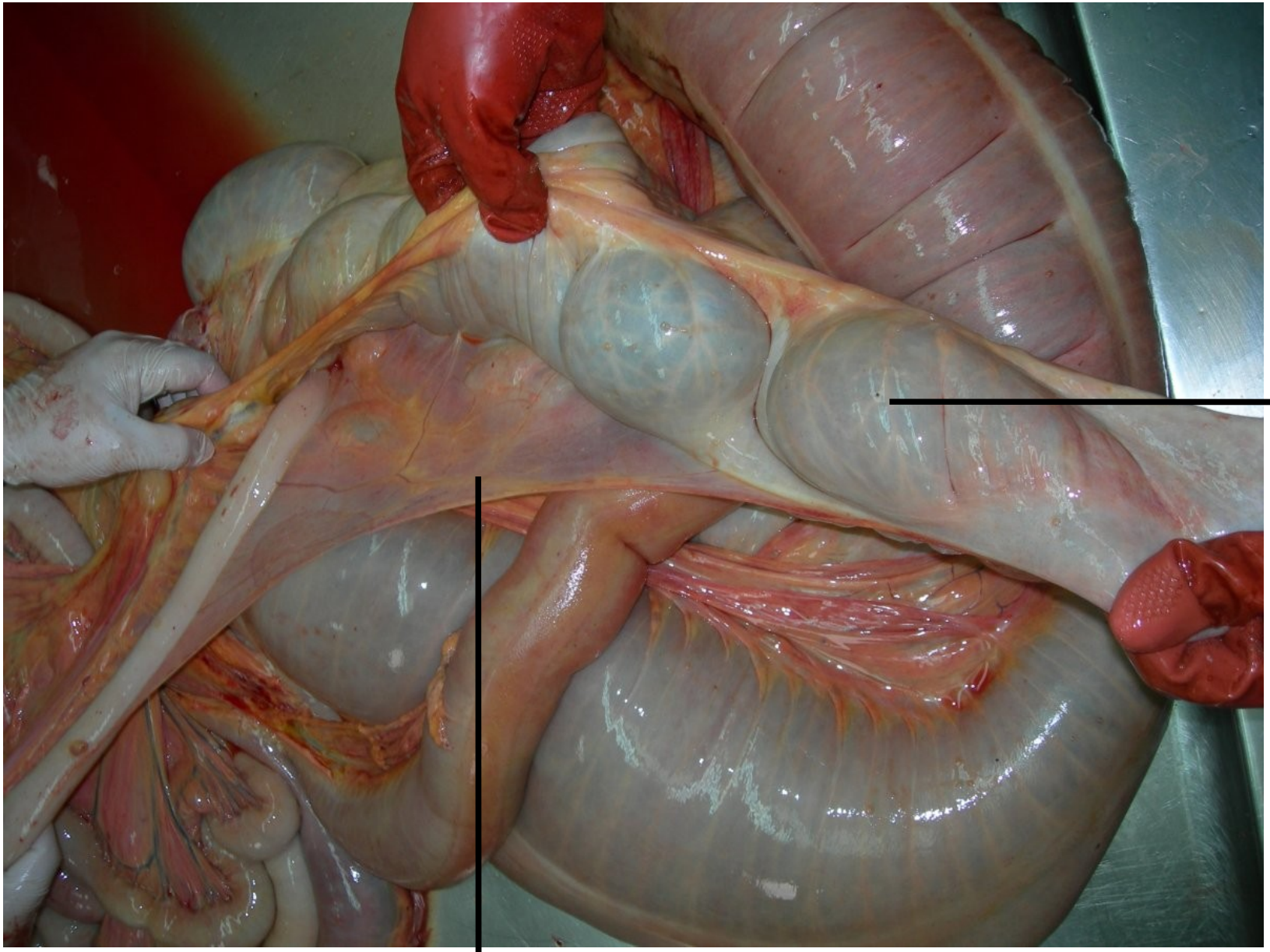
CIEGO
PLIEGUE ÍLEOCECAL

INTESTINO GRUESO

- CIEGO
- COLON ASCENDENTE (MAYOR)
  TRANSVERSO
  DESCENDENTE (MENOR)
- RECTO

COLON TRANSVERSO

COLON MENOR

COLON ASCENDENTE O MAYOR

CIEGO

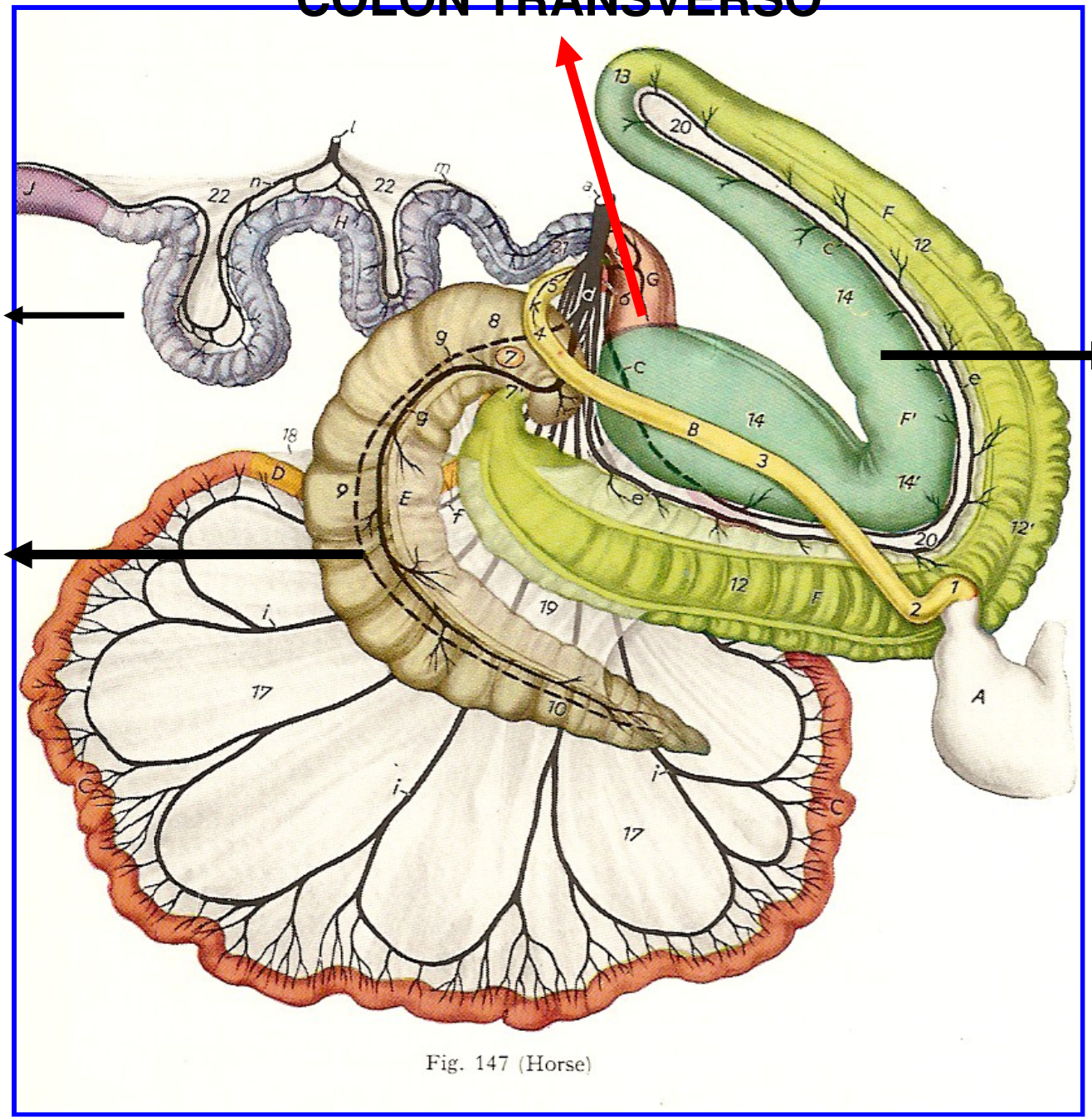

Fig. 147 (Horse)

CIEGO

- **BASE**
- **CUERPO**
- **APEX O VÉRTICE**

- **FORMA DE COMA**
- **4 TENIAS: DORSAL, VENTRAL, MEDIAL, LATERAL**
- **1M**

PLIEGUE ILEOCECAL

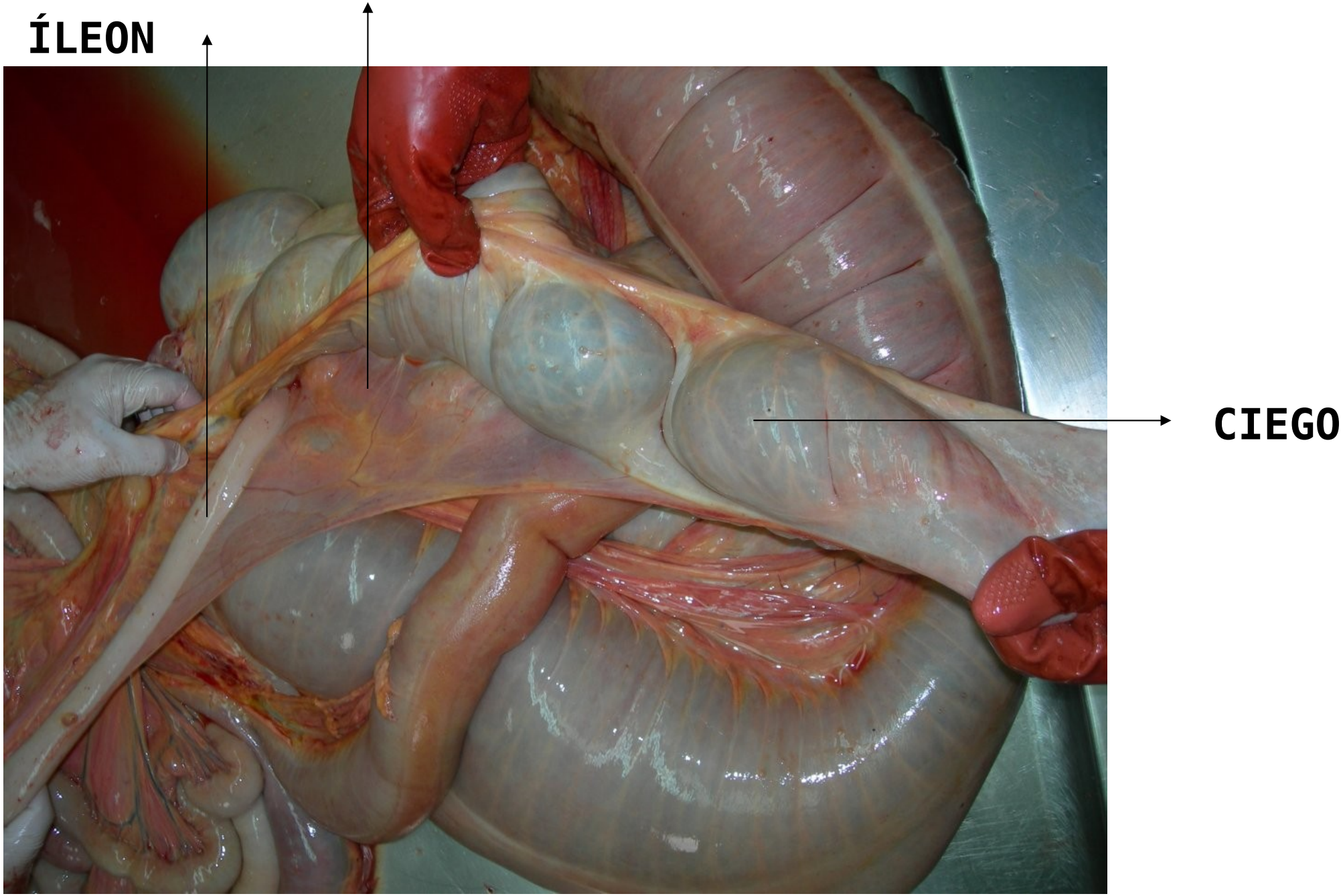

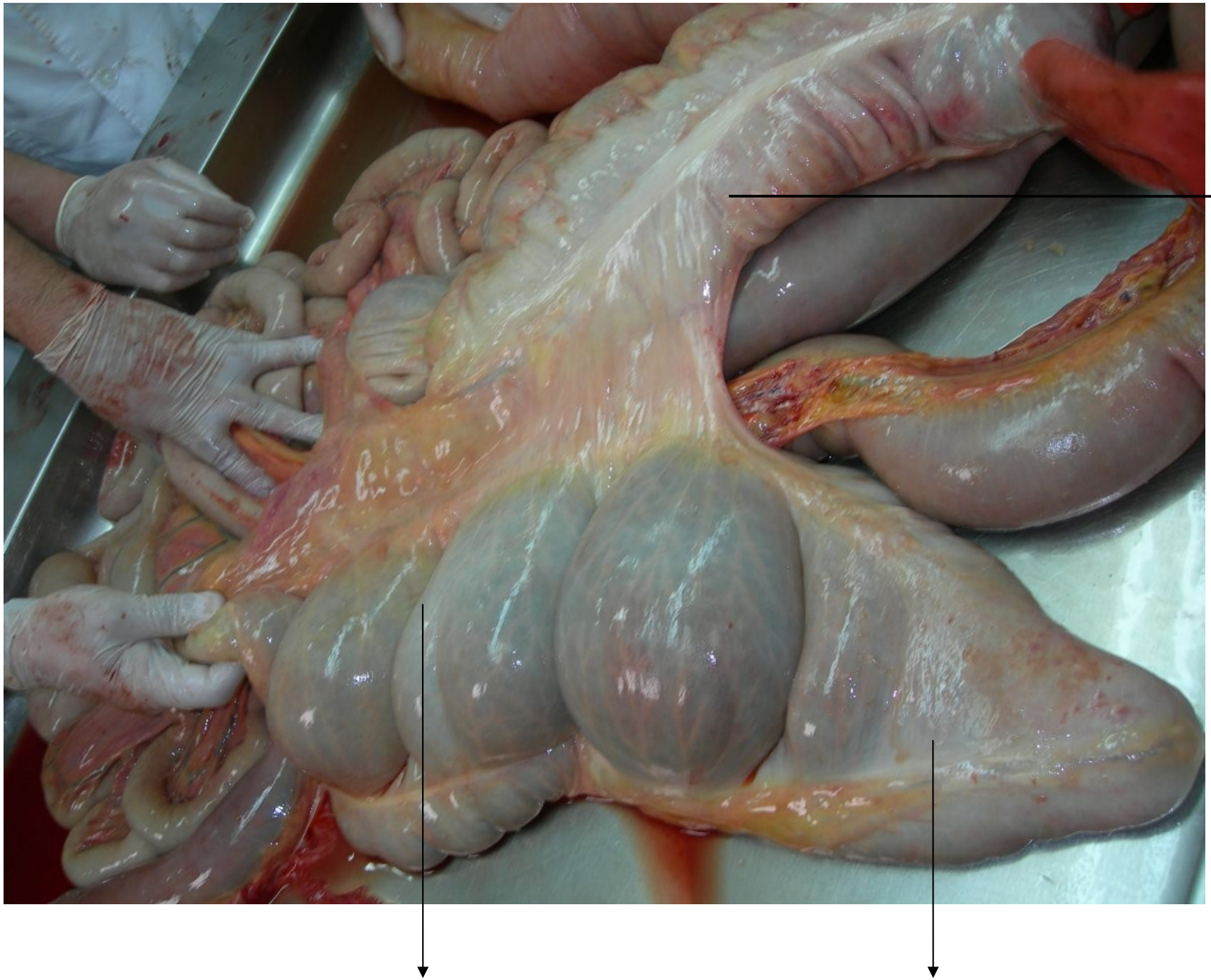
COLON
MAYOR
CIEGO – CUERPO – APEX O VÉRTICE

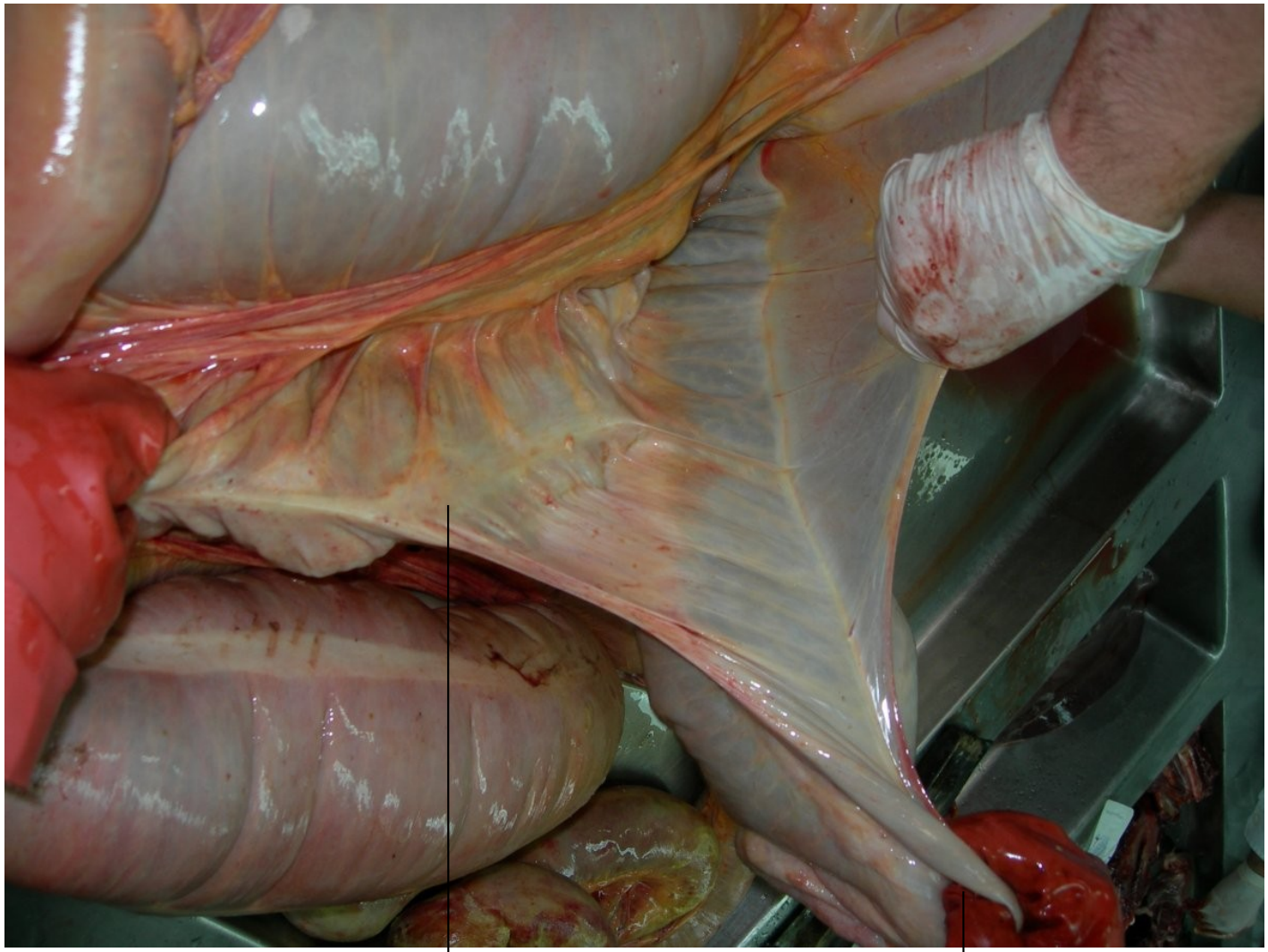

PLIEGUE CECOCÓLICO
SE UNA A TENIA LATERAL

VÉRTICE DEL CIEGO

PAPILA ILEAL

OIFICIO
CECO-
CÓLICO

COLON ASCENDENTE

- SE RECONOCEN LAS SIGUIENTES PARTES:

- COLON VENTRAL DERECHO
- FLEXURA ESTERNAL
- COON VENTRAL IZQUIERDO
- FLEXURA PÉLVICA
- COLON DORSAL IZQUIERDO
- FLEXURA DIAFRAGMÁTICA
- COLON DORSAL DERECHO (AMPOLLA DEL COLON)

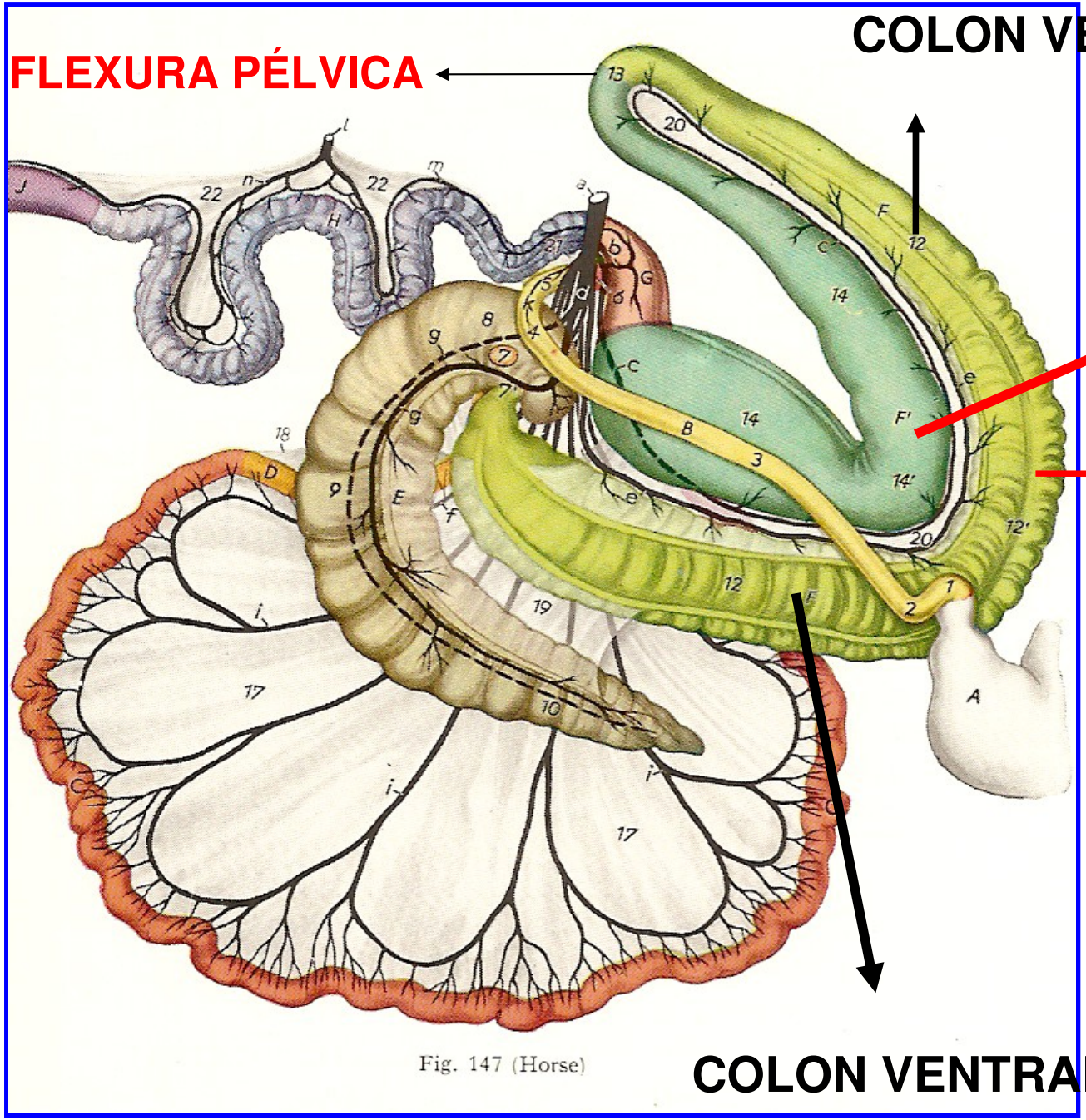

Fig. 147 (Horse)

COLON MAYOR – COLON VENTRAL Y COLON DORSAL

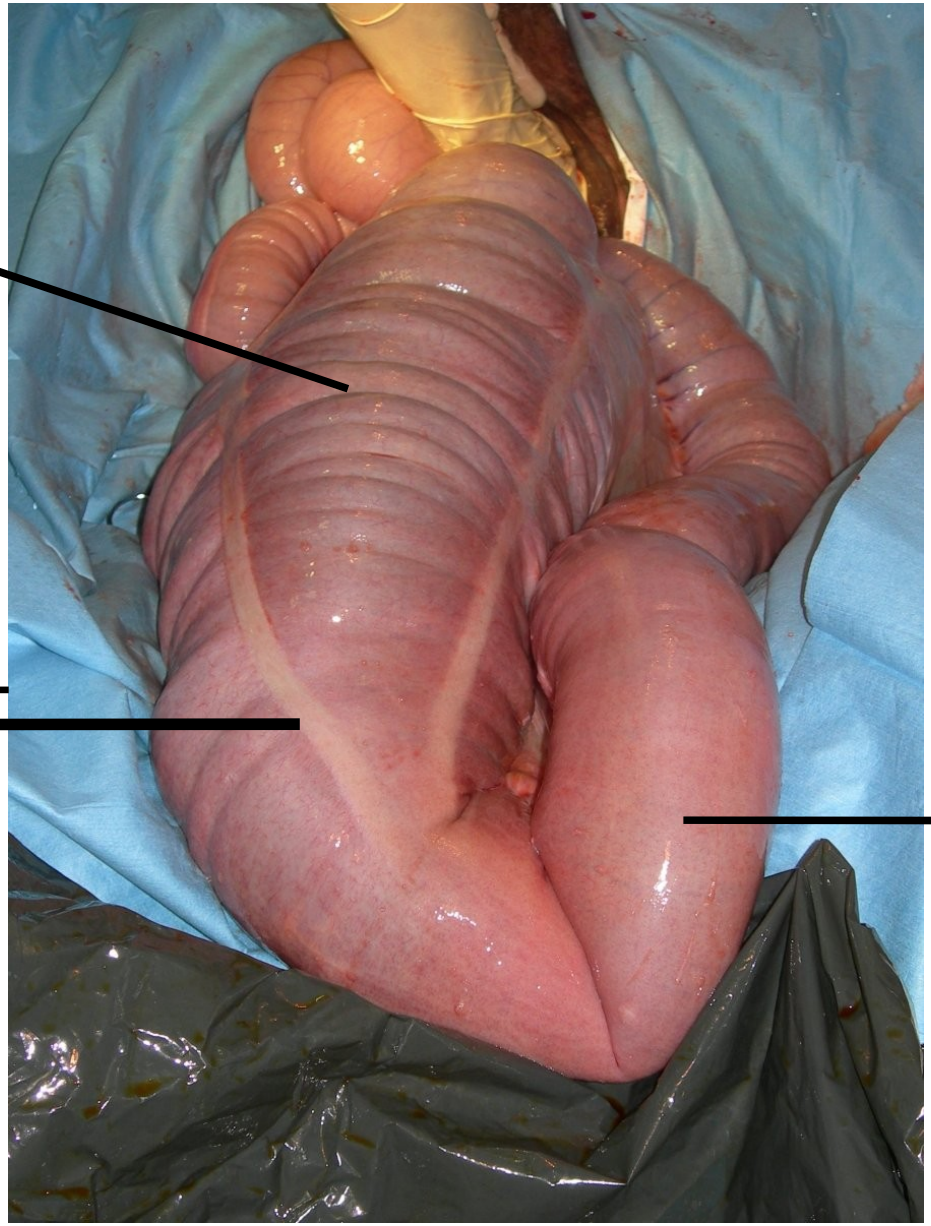
HAUSTRAS O
SACULACIONES
COLON VENTRAL
IZQUIERDO
4 TENIAS
COLON DORSAL
IZQUIERDO
1 TENIA

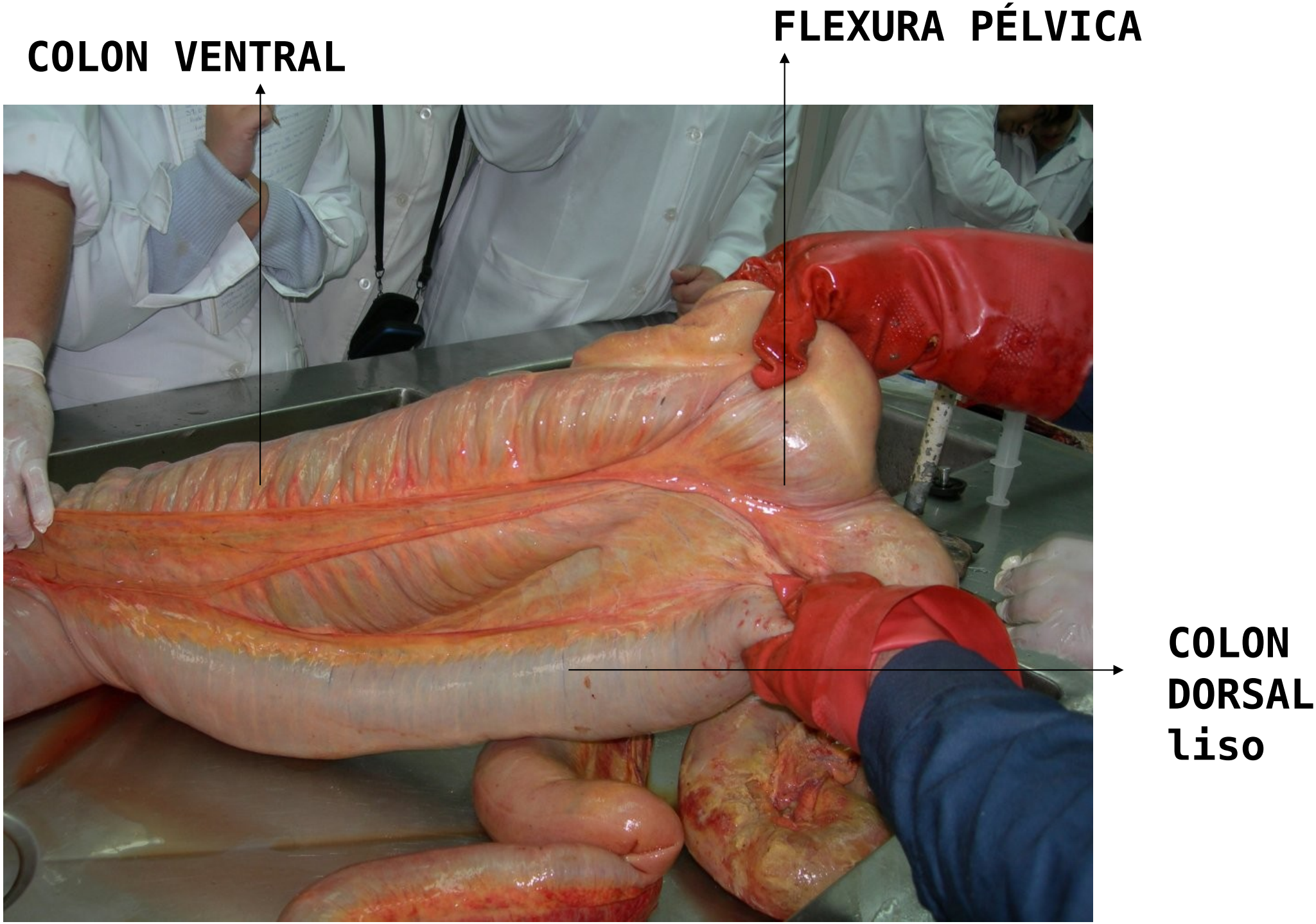
COLON VENTRAL
FLEXURA PÉLVICA
COLON DORSAL liso

COLON TRANSVERSO

MUY CORTO
FIJO AL TECHO DEL ABDOMEN

CRUZA DE DERECHA A IZQUIERDA

COLON DESCENDENTE O COLON MENOR

RELATIVAMENTE LARGO: HASTA 4 M

BASTANTE MÓVIL

2 TENIAS, SÓLO SE VE 1

PRESENTA BOÑIGAS

SE ENCUENTRA MEZCLADO CON EL YEYUNO

COLON DORSAL DERECHO

COLON TRANSVERSO

COLON DESCENDENTE

YEYUNO

TENIA

COLON MENOR

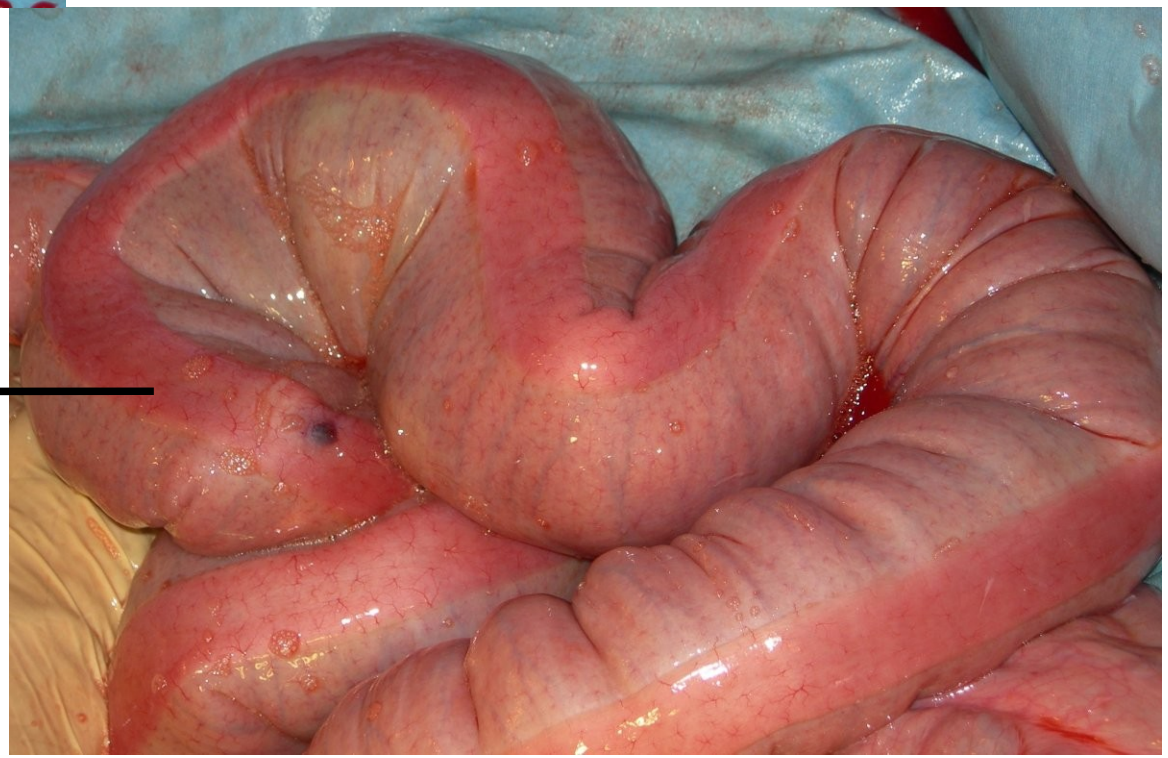

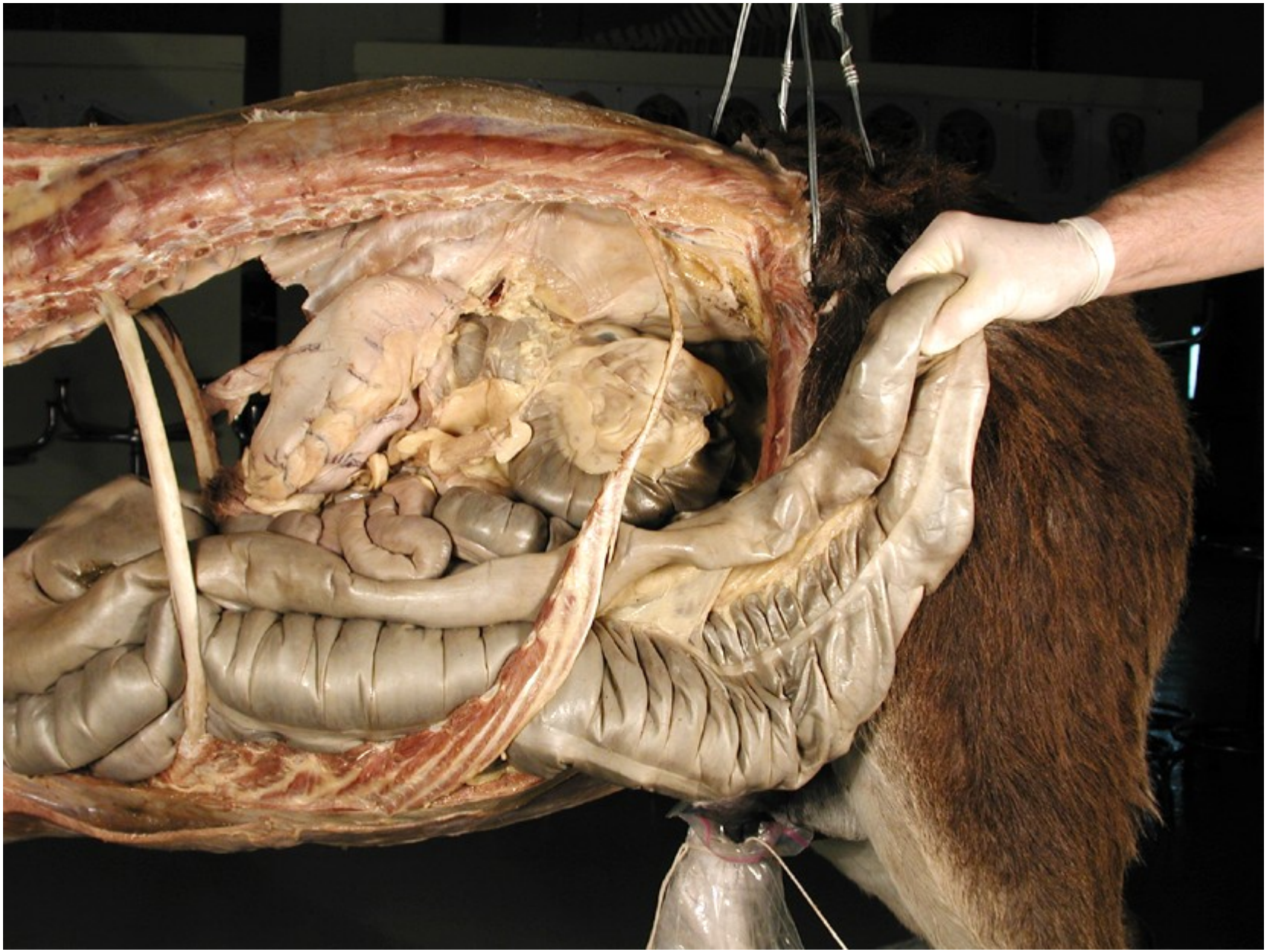

FUENTE: Louisiana State University

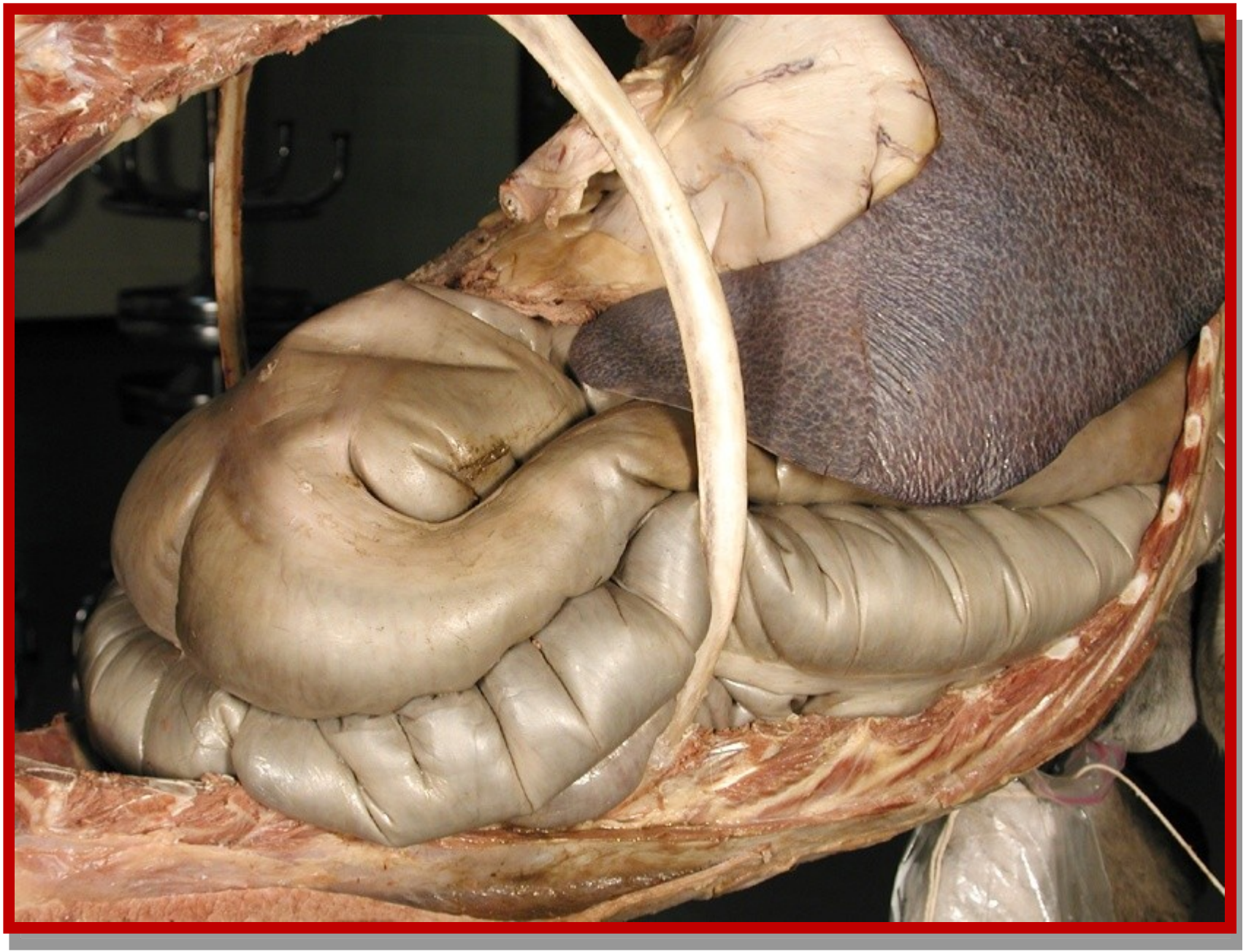

FUENTE: Louisiana State University

FLANCO IZQUIERDO

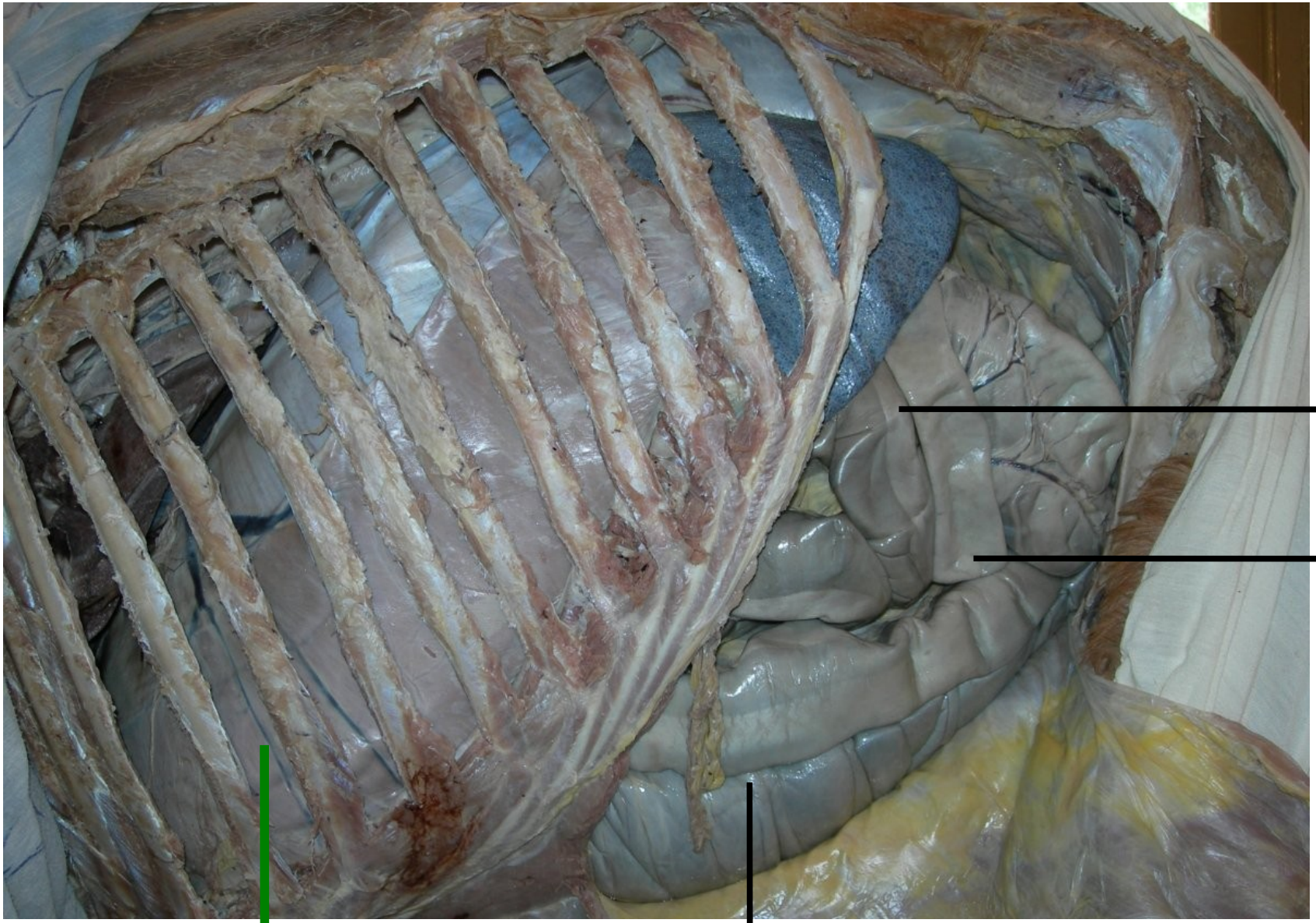

COLON MENOR

YEYUNO

DIAFRAGMA

COLON ASCENDENTE O MAYOR

FLANCO IZQUIERDO

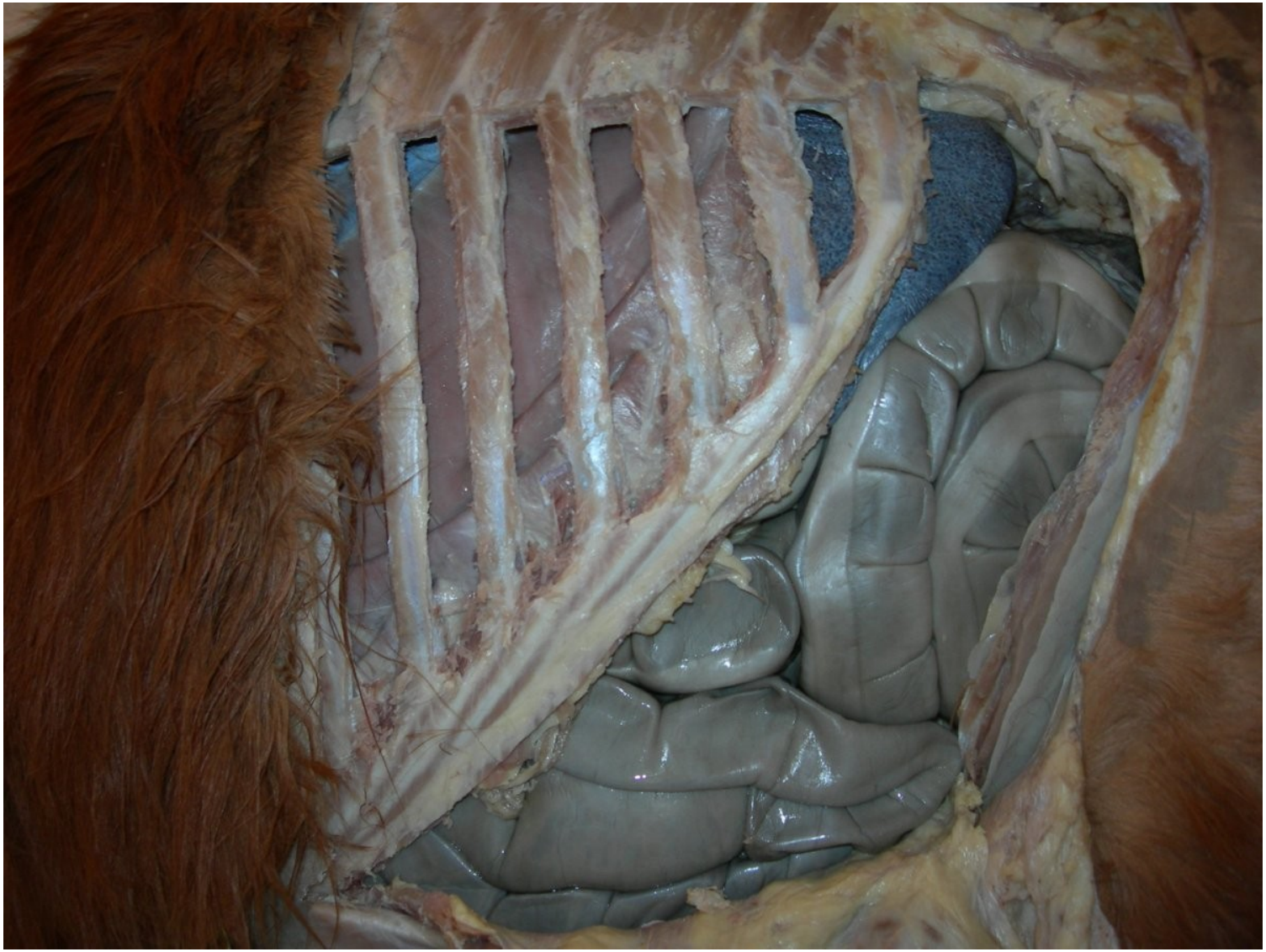

FLANCO IZQUIERDO
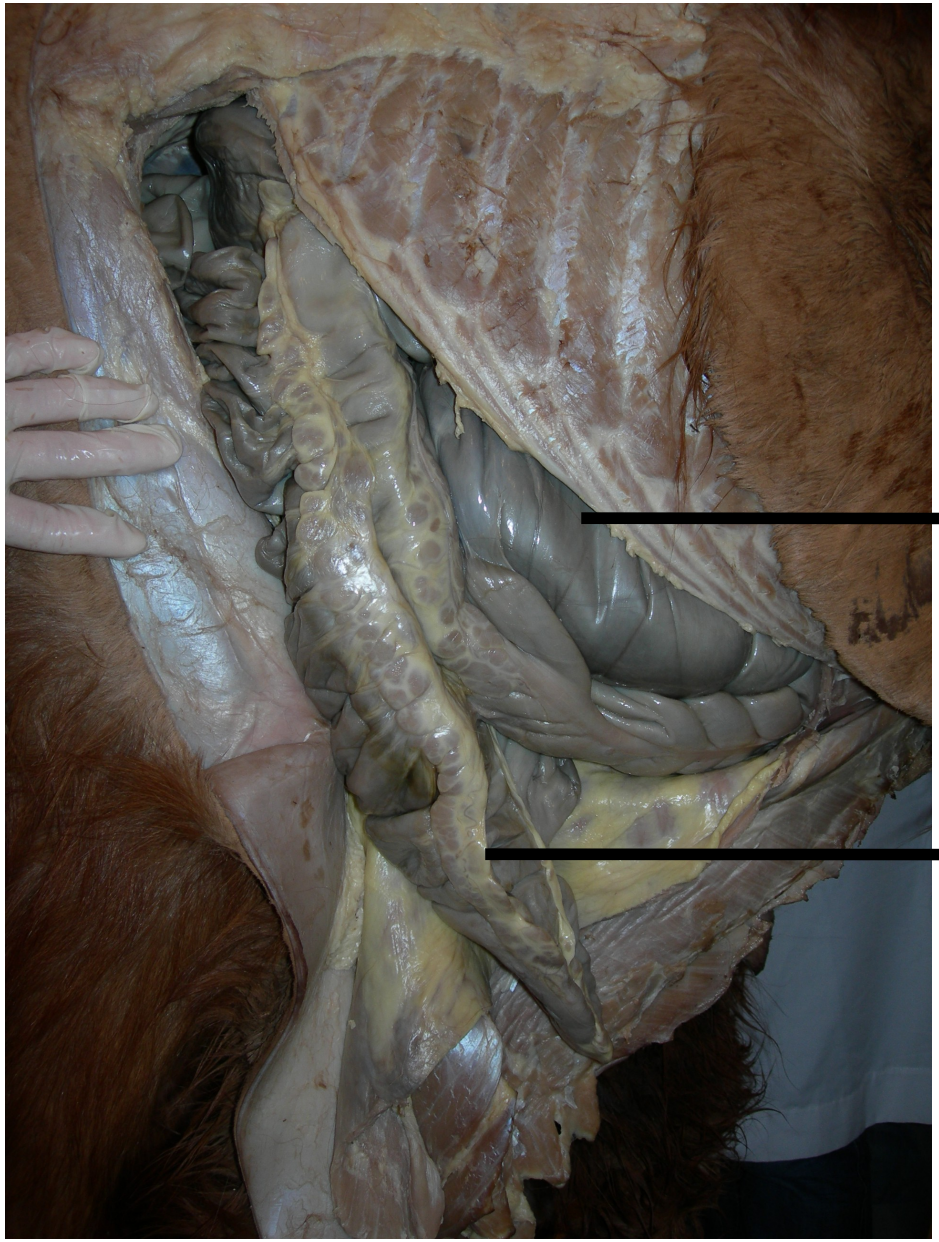
FLANCO DERECHO